

WELLS CREEK WATERSHED

HYDROGRAPHIC AND CULTURAL FEATURES

EXPLANATION

The Wells Creek Watershed study area is located in Goodhue and Wabasha counties of south eastern Minnesota. The 40,172 acre study area is comprised of the three minor watersheds 38002, 38003 and 38006 and is part of the Mississippi River - Lake Pepin Major Watershed. Wells Creek is the outlet stream of the watershed, which drains directly into the Lake Pepin region of the Mississippi River. The hydrographic features display the NWI wetland data and the State of Minnesota stream and lake data. The stream data show intermittent and perennial streams.

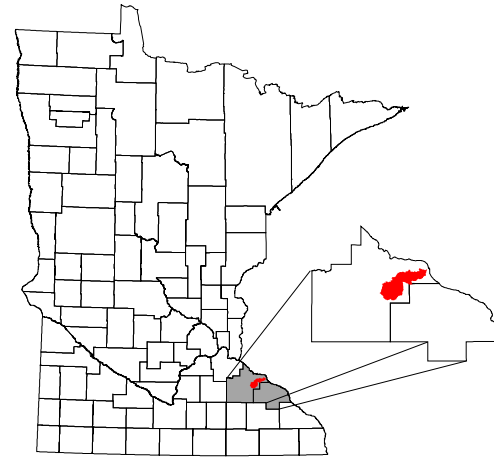

LOCATION MAP

TOWNSHIP AND SECTION INDEX MAP

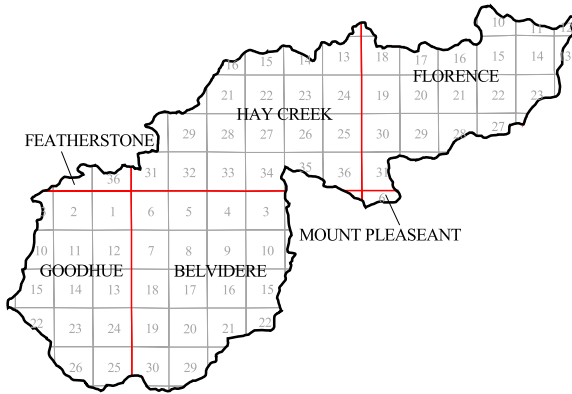

CREDITS

The Multiple Benefits of Agriculture project is funded by the Joyce Foundation, the USDA Sustainable Agriculture Research and Education Program, and the State of Minnesota Legislative Commission on Minnesota Resources.

Project partners include: Bemidji State University, Institute for Agriculture and Trade Policy, Land Stewardship Project, Minnesota Department of Natural Resources, Minnesota State University, Mankato, and the University of Minnesota.

Sources of data for the project were the Board of Water and Soil Resources, Minnesota Department of Natural Resources, Minnesota Department of Transportation, Minnesota Pollution Control Agency, and Minnesota River Basin Data Center.

This map was prepared for the Land Stewardship Project. Cis Berg, Water Resources Center
Minnesota State University, Mankato
ARC/INFO 7.1.2 and ArcView 3.1 Software
June, 2001

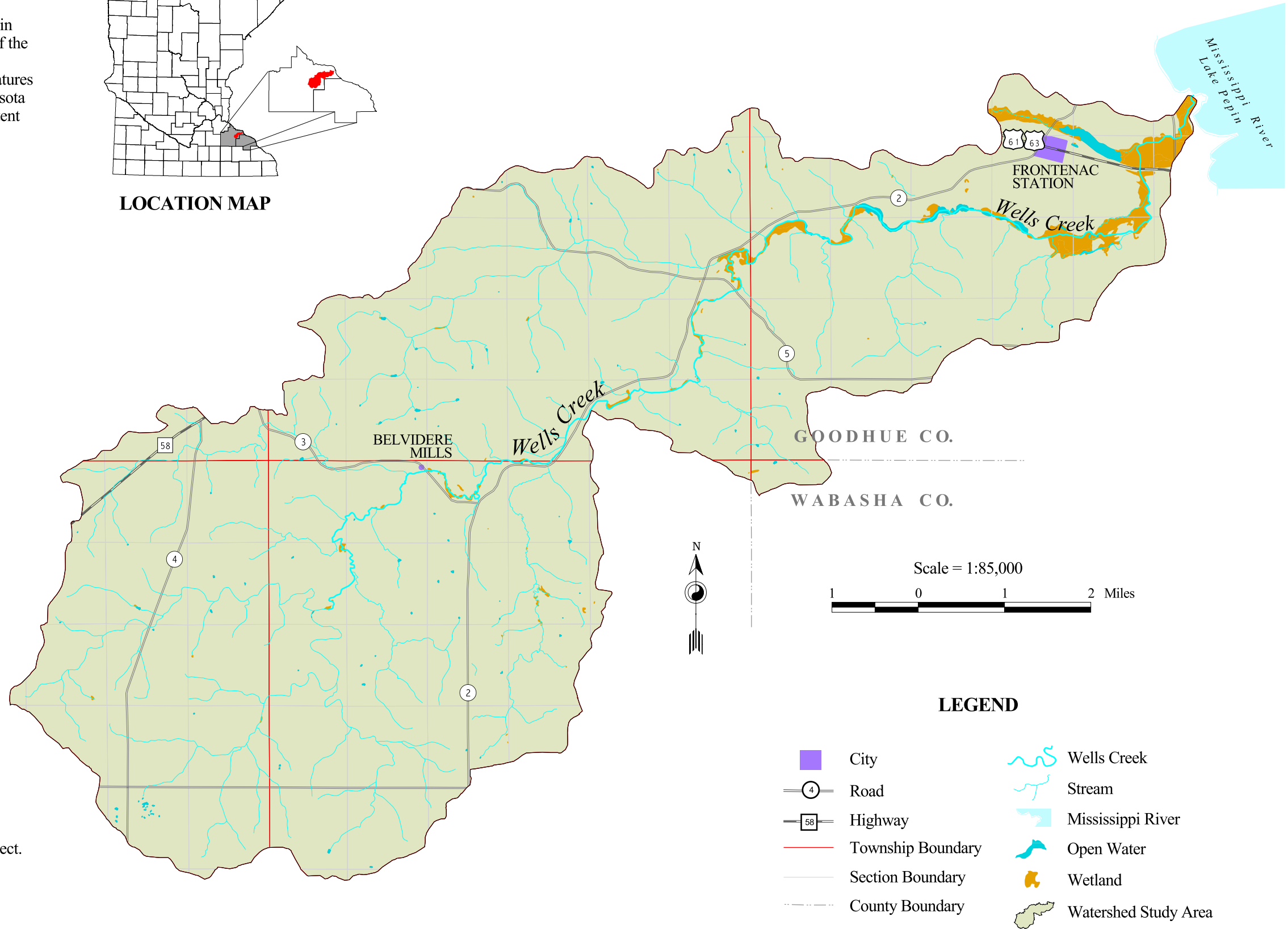

LEGEND

- | | | | |
|--|-------------------|--|----------------------|
| | City | | Wells Creek |
| | Road | | Stream |
| | Highway | | Mississippi River |
| | Township Boundary | | Open Water |
| | Section Boundary | | Wetland |
| | County Boundary | | Watershed Study Area |